

JASPER COUNTY EXTENSION NEWSLETTER



271 E Lamar St, Suite 101

Jasper, Texas 75951

409-384-3721



FALL 2020

DON'T MISS THIS YEAR'S ANNUAL JASPER COUNTY HAY SHOW



Jasper County Hay Show

Kirbyville Church of Christ

101 E. Harris St.

Kirbyville, TX 75956

Cost for Program \$10 includes meal, 2 CEU certificate

Thursday, October 29, 2020

6 P.M.—8 P.M.

**Weed Control in Pastures & Hay Meadows
and Forage Insect Pests**

Dr. Vanessa Corriher Olson

State Forage Specialist

***Technology assisted programming**

Participate at home or anywhere online

register at this link :

<https://agriliferegister.tamu.edu/Hay>

Online program costs \$10.25, 2 CEU certificate offered

Contact Jasper County office to have your hay sampled!

For more information

bafry@ag.tamu.edu OR 409-384-3721

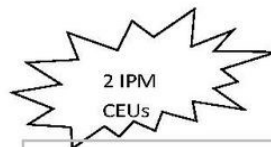

TEXAS FARM BUREAU—Kirbyville
409-423-2291

JASPER COUNTY TRACTOR
James Dean & Kevin Dean
409-384-7523

JACKSON PACKING CO.
Jaybo Jackson 409-385-4573

ISABELL FARMS, Angus Cattle
Gene Isabell
409-381-0312

American Plant Food
Spencer Tibbitts
409-750-7518

GLYNN WHITE, AG PRODUCTS
409-384-9075

SILVERHORN RANCH
Michael Horn, 713-569-3028

CIRCLE 3 FEED
Edie, 409-384-5860

SOUTHEAST TEXAS HAY SERVICES
Wade Hardy
409-782-8376

Triangle G Hay and Cattle
Dean Gentz 409-658-0286

Cullin Smith/ BEEFMASTERS
403-779-9872

Weaver Brothers Motors
Kirbyville—409-423-4623

DeLaney Farms
Commercial Cattle
409-224-9727



Brock Fry

Ag/NR Agent

bafry@ag.tamu.edu

Cindy VanDevender

Family & Community Health

cvandeve@ag.tamu.edu



Provisions from the American Disability Act will be considered when planning educational programs and activities. Please notify the Jasper County Extension Office at 409-384-3721, 5 days before an event if you plan on attending an Extension educational program and need specialized services. Texas A&M AgriLife Extension provides equal opportunities in its programs and employment to all persons, regardless of race, color, sex, religion, national origin, disability, age, genetic information, veteran status, sexual orientation, or gender identity. The Texas A&M University System, U.S. Department of

Texas A&M AgriLife Extension provides equal opportunities in its programs and employment to all persons, regardless of race, color, sex, religion, national origin, disability, age, genetic information, veteran status, sexual orientation, or gender identity. The Texas A&M University System, U.S. Department of Agriculture, and the County Commissioners Courts of Texas Cooperating



BEEF QUALITY ASSURANCE TRAINING PROGRAM

The mission of the [Beef Quality Assurance Program](#) is to promote management practices that enable cattle producers to improve beef quality and strengthen consumer confidence in beef as a safe, nutritious, wholesome food product. Program participants receive education and hands-on training to learn about animal health products, feedstuffs, feed additives and medications, care and husbandry practices, and other core practices. The BQA Program also provides systematic information to cattle producers nationwide on production methods and practices for improving beef quality and safety under a wide variety of management and environmental conditions.

BQA-certified calves receive an estimated \$1.59 per hundred weight price premium (Montana State University estimate). For approximately 790,000 head of weaned and stocker calves owned or managed by participants in the Texas BQA Program, the increase in gross returns was estimated at \$7.2 million for 2011.

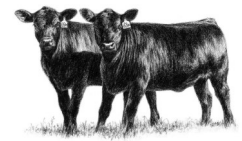

New: [Beef Quality Assurance online](#)

THANKS to our sponsors:



TEXAS FARM BUREAU®
Jasper County
112 E. Main St.
Kirbyville, TX 75956
409-423-2291

Spencer Tibbets
409-750-7518



**American
Plant Food
Corporation**

Kevin Dean, Owner
James Dean, Owner
4195 N. Wheeler
Jasper, Texas 75951
409-384-7523



JASPER COUNTY TRACTOR
JOHN DEERE KAWASAKI KRONE RHINO

**WE WILL BE
CLOSED FOR THE
FOLLOWING
HOLIDAY**



Thurs & Fri, November 26th & 27th



Isabell Farms

Bermuda Hay  Angus Cattle

Gene Isabell
(409) 381-0312

1332 CR 577
Call, TX 75933

THE BARN
KIRBYVILLE

Ryan Andrews
2009 N Margaret
Kirbyville, TX 75956
Phone: 409-420-0300
thekirbyvillebarn@gmail.com

GLYNN WHITE
Ag Products
Fertilizer
Litter
Lime



825 Hwy 63W
Jasper TX 75951

Office: 409 384-9075
Cell: 409 383-9984



Weaver Motors, Inc
Kirbyville
409-423-4623

TEXAS A&M AGRI LIFE EXTENSION



Dr. Ron Gill:

Cattle Handling and Cost of Cattle

November 17, 2020

10:00 A.M TO 1:00 P.M.

Location: YELLOW BLUFF FARMS

1382 PR 5175, Buna, TX 77612

Cost is \$10 per person

RSVP by November 13, 2020

Phone: 409-384-3721, Email: bafry@ag.tamu.edu

JASPER COUNTY

FARM BUREAU

Kirbyville

409-423-2291

JASPER COUNTY TRACTOR

James Dean & Kevin Dean

409-384-7523

JACKSON PACKING CO.

Jaybo Jackson 409-385-4573

ISABELL FARMS/ ANGUS CATTLE

Gene Isabell

409-381-0312

American Plant Food

Spencer Tibbitts

409-750-7518

GLYNN WHITE, AG PRODUCTS

409-384-9075

SILVERHORN RANCH

Michael Horn, 713-569-3028

CIRCLE 3 FEED

Edie, 409-384-5860

SOUTHEAST TEXAS

HAY SERVICES

Wade Hardy

409-782-8376

Triangle G Hay and Cattle

Dean Gentz 409-658-0286

Cullin Smith/ BEEFMASTERS

403-779-9872

Weaver Brothers Motors

Kirbyville—409-423-4623

DeLaney Farms

Commercial Cattle

409-224-9727

Provisions from the American Disability Act will be considered when planning educational programs and activities. Please notify the Jasper County Extension Office at 409-384-3721, 5 days before an event if you plan on attending an Extension educational program and need specialized services. Texas A&M AgriLife Extension provides equal opportunities in its programs and employment to all persons, regardless of race, color, sex, religion, national origin, disability, age, genetic information, veteran status, sexual orientation, or gender identity. The Texas A&M University System, U.S. Department of Agriculture, and the County Commissioners Courts of Texas Cooperating



4-H NEWS TO SHARE

Pumpkin Carving Contest



Jasper County 4-H



Winning Pumpkin gets a 4-H drawstring backpack
Voting will be on the Jasper County 4-H Facebook page

Submit entries by October 27th at 5 pm to
bafry@ag.tamu.edu

Voting period will be between October 28th at Noon to
October 30th at Noon

RULES

- Must be a 2020 pumpkin picture
- Must be an enrolled as a Jasper County 4-H member
- Submit picture via email to bafry@ag.tamu.edu
- Submitted pictures must include any canned item
(ex: green beans)
- Pumpkin must be carved
- Voting will be on the Jasper County 4-H Facebook page
- 1 like = 1 vote
- Categories—
 - Clover Kids 4-H members—Kindergartens to 2nd graders
 - Traditional 4-H members—3rd graders to 12th graders

TEXAS A&M
AGRI LIFE
EXTENSION

The members of Texas A&M AgriLife will provide equal opportunities in programs and activities, education, and employment to all persons regardless of race, color, sex, religion, national origin, age, disability, genetic information, veteran status, sexual orientation or gender identity and will strive to achieve full and equal employment opportunity throughout Texas A&M AgriLife.
The Texas A&M University System, U.S. Department of Agriculture, and the County Commissioners Courts of Texas Cooperating



EXPLORE Rabbits

A Virtual Hare Raising Experience

You can participate in a
4-H Rabbit project
at your convenience.

Begins October 13, 2020

Live feed participation or recorded sessions.
Choose what works for you.

In six lessons you can learn about:

October 13	Getting Started and Things to Think About
October 15	Caring for your Rabbits
October 20	Bringing your Rabbits Home
October 22	Market vs Breeding Rabbits
October 27	What to Expect at the Show
October 29	After the Show

Sessions are available live on the above
dates from 5:30 to 6:30 pm. Sessions are
recorded to watch at your convenience.

Registration is \$25 which includes your
2020-2021 4-H enrollment fee.
4-H has many opportunities available to its
members. Find Out more at
<http://texas4-H.tamu.edu>

Register at:
<https://forms.gle/q1Dd9Xfed9XhvZsU6>

For more information about this or any of
our 4-H programs contact:

Your local county Extension office

The members of Texas A&M AgriLife will provide equal opportunities in programs and activities, education, and employment to all persons regardless of race, color, sex, religion, national origin, age, disability, genetic information, veteran status, sexual orientation or gender identity and will strive to achieve full and equal employment opportunity throughout Texas A&M AgriLife.



TEXAS A&M
AGRI LIFE
EXTENSION



Jasper County 4-H VIRTUAL Food Workshop

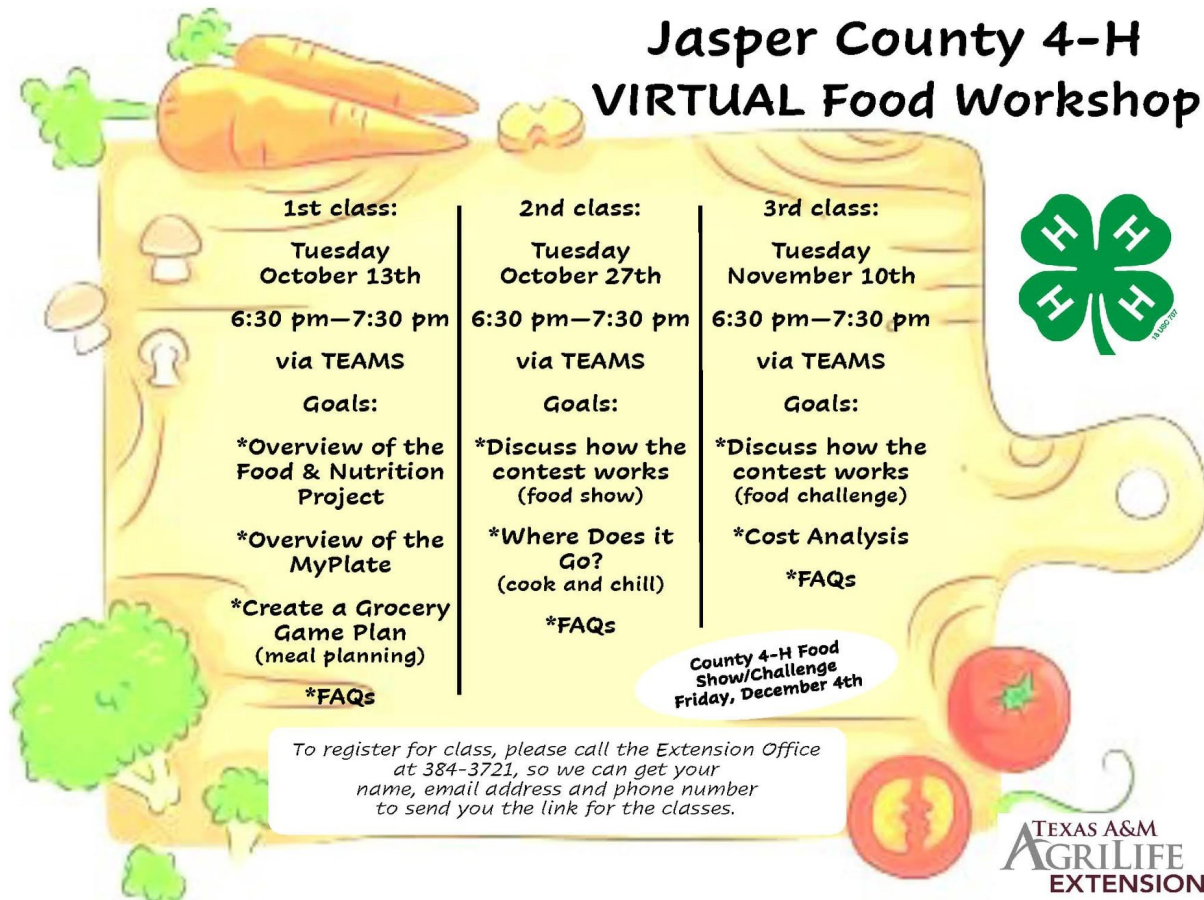

1st class:	2nd class:	3rd class:
Tuesday October 13th	Tuesday October 27th	Tuesday November 10th
6:30 pm—7:30 pm	6:30 pm—7:30 pm	6:30 pm—7:30 pm
via TEAMS	via TEAMS	via TEAMS
Goals:	Goals:	Goals:
*Overview of the Food & Nutrition Project	*Discuss how the contest works (food show)	*Discuss how the contest works (food challenge)
*Overview of the MyPlate	*Where Does it Go? (cook and chill)	*Cost Analysis
*Create a Grocery Game Plan (meal planning)	*FAQs	*FAQs

**County 4-H Food Show/Challenge
Friday, December 4th**

To register for class, please call the Extension Office at 384-3721, so we can get your name, email address and phone number to send you the link for the classes.

TEXAS A&M AGRILIFE EXTENSION

The members of Texas A&M AgLife will provide equal opportunities in programs and activities, education, and employment to all persons regardless of race, color, sex, religion, national origin, age, disability, genetic information, veteran status, sexual orientation or gender identity and will strive to achieve full and equal employment opportunity throughout Texas A&M AgLife. The Texas A&M University System, U.S. Department of Agriculture, and the County Commissioners Courts of Texas Cooperating



**SILVERHORN FARM
BRANGUS CATTLE**
Registered & Commercial

Michael & Karen Horn
713-569-3028
2280 FM 82W.
Kirbyville, TX 75956



* Custom Slaughter & Processing
* Whole or Half Calves for Freezer
* Bo Jackson Smoked Sausage
* Deer Processing

Jackson Packing Co.
P.O. Box 141 - Hwy 96 South
Evadale, TX 77615
409-385-4573
Jaybo Jackson

CULLIN SMITH
BEEFMASTERS
403-779-9872

TRIANGLE G HAY & CATTLE

Dean Gentz
409-658-0286

DeLANEY FARMS

Commercial Cattle
409-224-9727

SOUTHEAST TEXAS HAY SERVICES

Wade Hardy / Orman Whitehead
409-782-8376 / 409-622-9446



Circle Three Feed

614 E Gibson St
Jasper, TX 75951
409-384-7548
409-384-5860

FAMILY & COMMUNITY

HEALTH SPONSORS



BRENT MEAUX
STATE FARM AGENT
409-384-5747



An Anthem Company
Carlene Womack
409-382-9046



TEXAS A&M
AGRILIFE
EXTENSION

BEEF CATTLE WEBINAR SERIES

Show Me The Money

OCT 26 - NOV 16

FROM 6PM - 8PM EACH WEEK

**OCT26-CATTLE
MARKETING**

Economics of Cattle Marketing
What Buyers Are Looking For
Upgrading Marketability
Marketing Genetics

**NOV 2-FEEDS &
SUPPLEMENTATION**

Understanding the Relationship
of Grass, Hay, and Feed to Cow
Maintenance
Why Minerals Matter

**NOV 9-ECONOMICS OF
INFERTILITY**

Cow Herd Economics
Cost of Open Cows
Improving Fertility and
Reproduction

NOV 16-BEEF QUALITY ASSURANCE CERTIFICATION



REGISTRATION REQUIRED • \$10/SESSION OR \$20 FOR SERIES

REGISTER AT:

<http://bit.ly/BEEFCATTLEWEBINAR>

